

OVER HEAD TANK
HERMETICALLY SEALED

N.O.C. - ISSUED
 VIDE FILE NO. M/2868/94
 DATED: 17.11.94
 LAST DATE 48
 94
 FOR CHIEF EXECUTIVE OFFICER
 M.M.D.A., MADRAS 600 008.

ELEVATION
 11/11/94

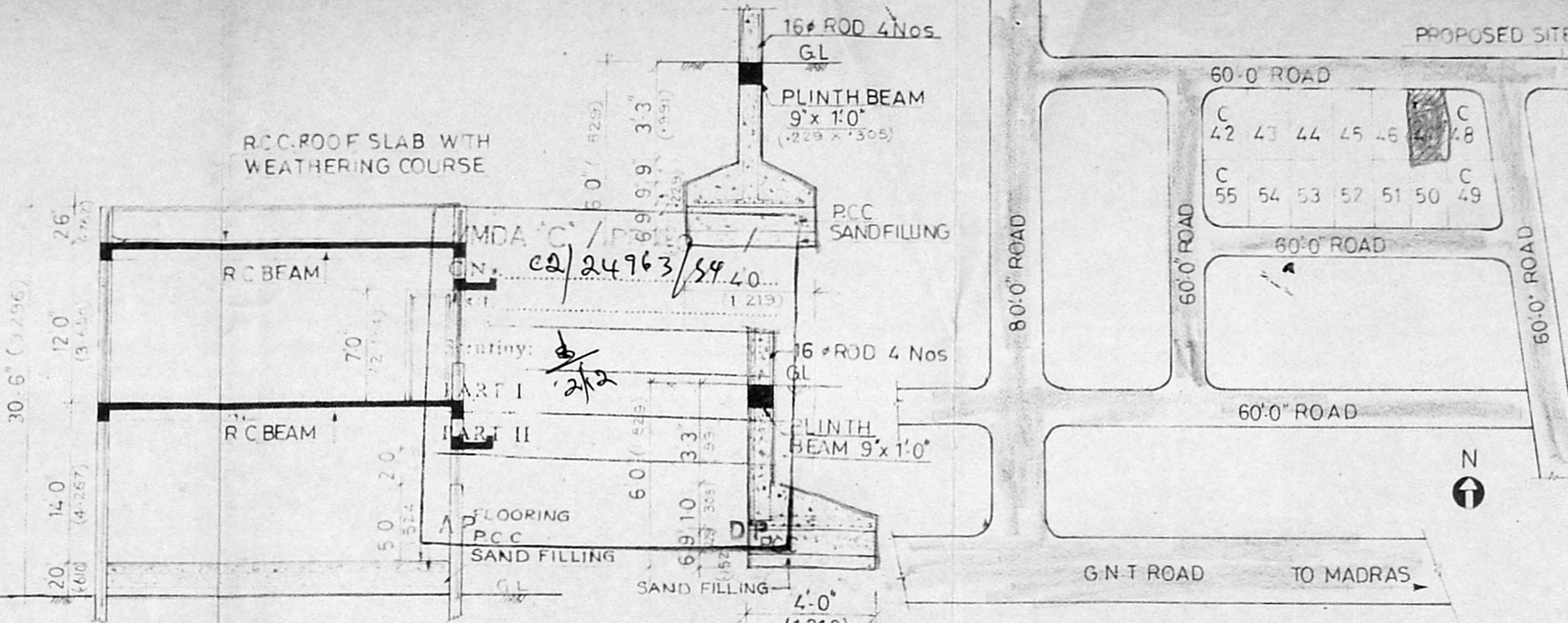

SECTION A-A

FOUNDATION DETAIL

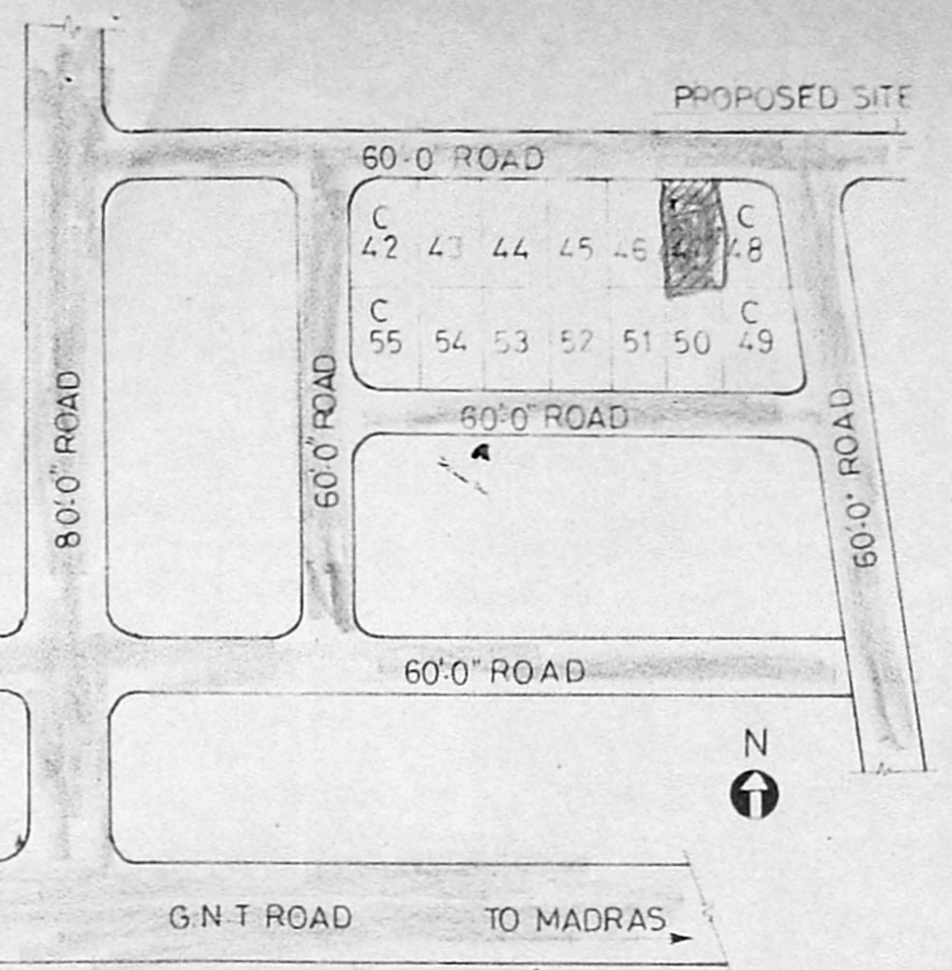

KEY PLAN
(NOT TO SCALE)

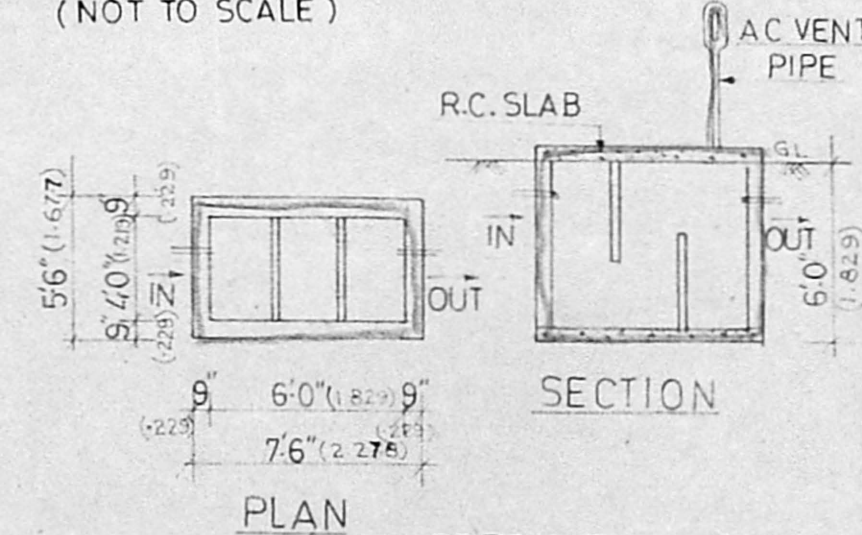

PLAN

SEPTIC TANK DETAIL

Planning Permit No. C/PP/24/95
APPROVED
 SUBJECT TO THE CONDITIONS IN
 THIS OFFICE LETTER.
 No. CA/3715/95 Date: 2-9-95
 FOR MEMBER SECRETARY
 MADRAS METROPOLITAN
 DEVELOPMENT AUTHORITY
 MADRAS - 600 008.

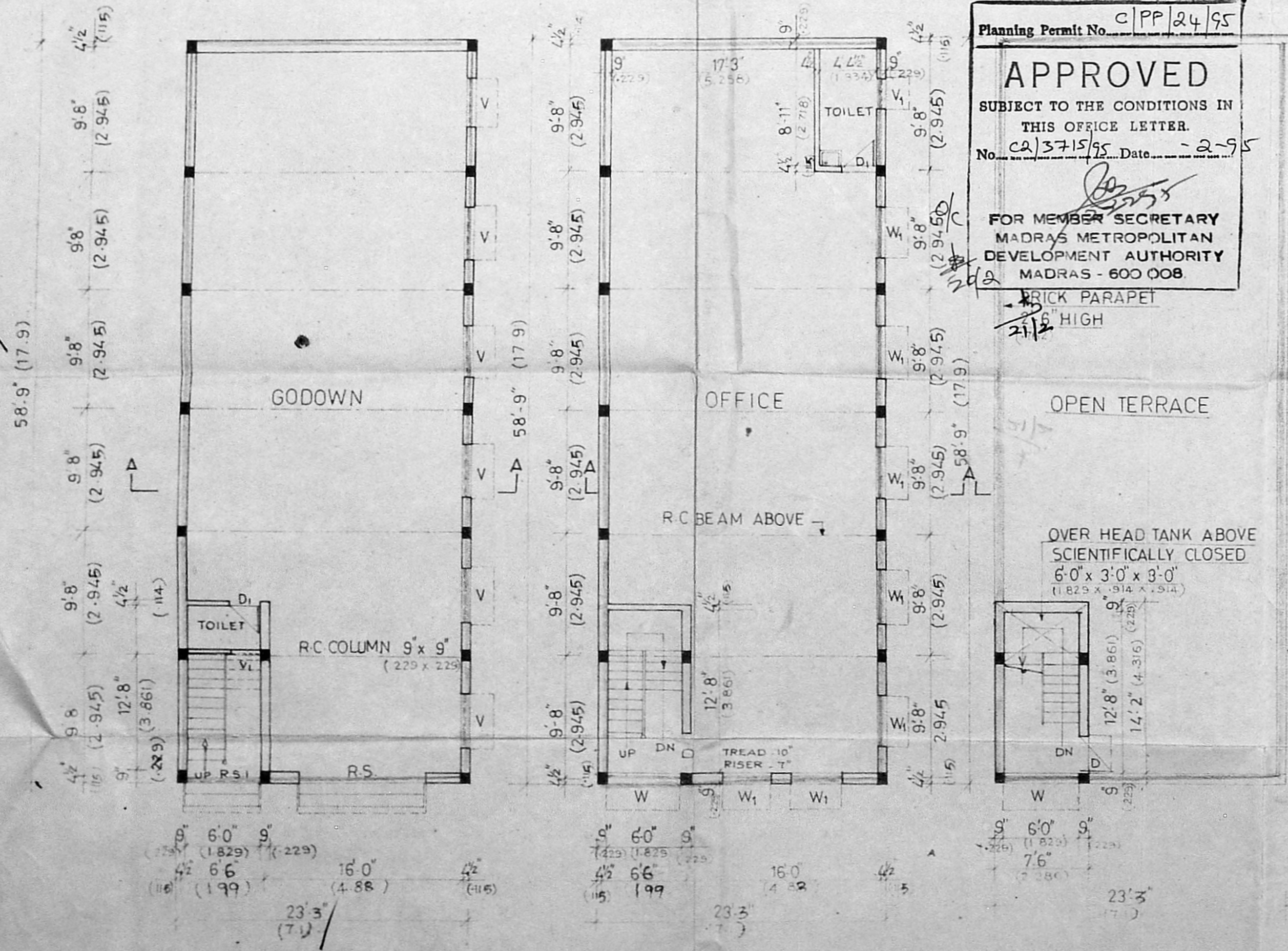

GROUND FLOOR PLAN

FIRST FLOOR PLAN

TERRACE FLOOR PLAN

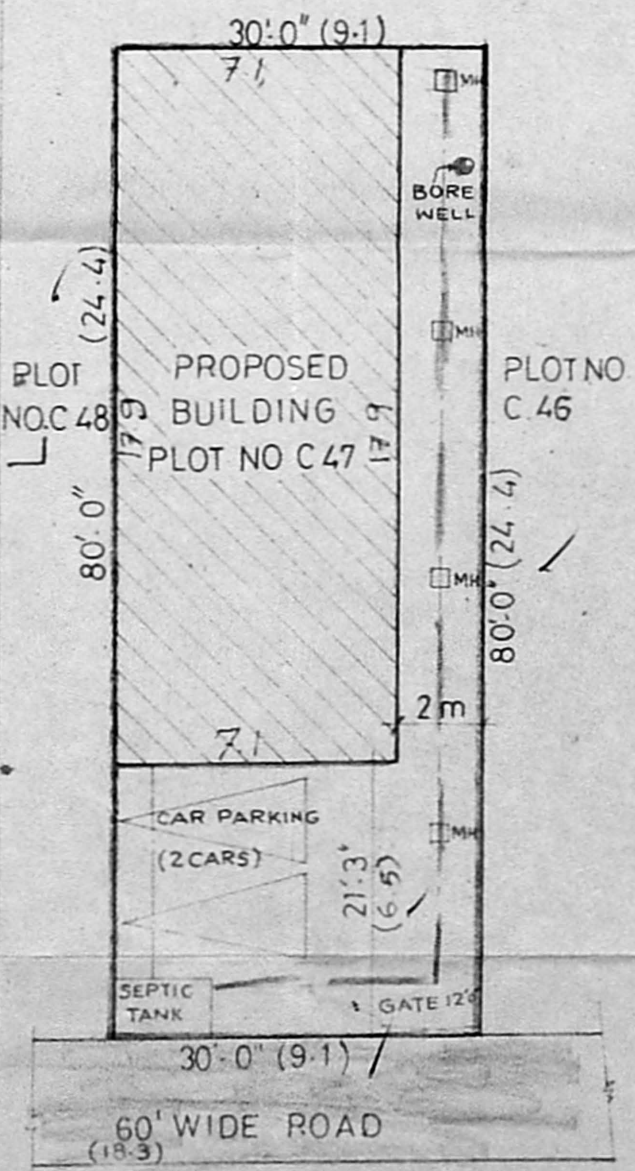

SITE PLAN
 SCALE - 1"=16'-0" (1:200)

JOINERY DETAILS

F.S. - ROLLING SHUTTER	- 10'-0" x 7'-0" (3-048 x 2-134)
D - DOOR	- 3'-0" x 7'-0" (0-914 x 2-134)
V - VENTILATOR	- 4'-0" x 2'-0" (1-219 x 0-610)
R.S. - ROLLING SHUTTER	- 6'-0" x 7'-0" (1-829 x 2-134)
W - WINDOW	- 6'-0" x 4'-6" (1-829 x 1-372)
W - WINDOW	- 4'-0" x 4'-6" (1-219 x 1-372)
V - VENTILATOR	- 2'-0" x 2'-0" (0-610 x 0-610)

PROPOSED GODOWN & OFFICE
 AT PLOT NO C.47 IN S.NO 884 PART
 & 891 PART AT MADAVARAM
 VILLAGE, SAIDAPET TALUK,
 CHENGAI - M.G.R. DISTRICT FOR
 MR. NEMICHAND JAIN.

SPECIFICATION

C.C. 1:4:8 FOR FOUNDATION
 SUPER STRUCTURE WITH STOCK BRICK IN CM 1:5
 PLASTERING IN CM 1:5 FOR WALLS AND 1:3
 FOR SOFFITS.
 FLOORING WITH GREY MOSAIC
 WOOD WORK WITH SEASONED WOOD
 R.C.C. WORK SHALL HAVE QUALITY STEEL.
 WEATHER PROOF COURSE LAID TO SLOPE
 COLOURING & WHITE WASHING WITH 2 COATS
 OVER ONE COAT OF PRIMER.

AREA DETAILS

TOTAL PLOT AREA	- 2400 000 SQ.FT. (222.04 M)
PLINTH AREA	- 1380 625 SQ.FT. (128.26 M)
GROUND FLOOR	- 1380 625 SQ.FT. (128.26 M)
FIRST FLOOR	- 1380 625 SQ.FT. (128.26 M)
HEAD ROOM	- 112 500 SQ.FT. (10.45 M)
TOTAL	- 2873 750 SQ.FT. (266.97 M)
F.S.I	- 1.19
PLOT COVERAGE	- 57%

COLOUR INDEX

PROPOSED	
ROAD	
BOUNDARY	
SEWER LINE	

SCALE 1"=8'-0" (1:200) , 1"=16'-0" (1:200)

OWNER

W. Sward
 M. SIVASUBRAMANIAN DCE.,
 Consulting Engineer & Contractors,
 Licensed Surveyor Reg. No. 488,
 Corporation of Madras,
 A-58, Gnanamani Street,
 Sathyamoorthy Block,
 Anna Nagar, MADRAS - 600 033.
 LICENCED SURVEYOR